Eat+DRINK 2018

OC WEEKLY

Vol. 2

THE **BEST** OF THE **WURST** *at* **WURSTHAUS**

PAGE 11

Corona Extra
CoronaRita™
Two Mexican classics in one.
Relax responsibly.

new
sparkling water
you've got
me smiling
no calories
no sweeteners
all smiles...
bubly™
sparkling water
pefruitbubly-
it flavor with other
atural flavors

Eat+DRINK 2018 OC WEEKLY Vol. 2

Table of Contents

on the cover
WURSTHAUS
Photo by **Jennifer Wales**
Design by **Casey Long**

ANAHEIM
14 House of Blues
25 The FIFTH
30 Urbana

CORONA DEL MAR
25 Panini Kabob Grill
24 SideDoor

COSTA MESA
24 TK Burger

DANA POINT
15 Crafthouse

HUNTINGTON BEACH
18 S Points Plaza
19 Duck Donuts
19 Hashigo Sushi
21 Huntington Ramen & Sushi
19 Lemon Thai Cuisine
13 NuVu Asian Taste
08 Pacific City
19 XA Sweet & Savory Café

IRVINE
28 Apóla Gyro Grill
25 Panini Kabob Grill
22 Philly's Best*

FULLERTON
23 Farmer Boys*
21 Huntington Ramen & Sushi

LAGUNA BEACH
24 Laguna Beach Beer Co.
09 Mozambique

LONG BEACH
26 Shenanigans Irish Pub & Grille

LOS ANGELES
27 Angel City Brewery

ORANGE
26 The Pie Hole
29 GrabbaGreen

SAN JUAN CAPISTRANO
07 Trevor's at the Tracks

SANTA ANA
25 Panini Kabob Grill
11 Wursthaus

TUSTIN
20 The District at Tustin Legacy

YORBA LINDA
14 The Wild Artichoke

**Multiple Locations in Orange County*

EDITORIAL
EDITOR Nick Schou

PRODUCTION
ART DIRECTOR Richie Beckman
PRODUCTION MANAGER Casey Long
LAYOUT DESIGNER/PRODUCTION ARTIST Mercedes Del Real

SALES
PUBLISHER Cynthia Rebollado
SALES DIRECTOR Ryan Whipple
SALES MANAGER Jason Harnelberg
SENIOR ACCOUNT EXECUTIVES Danny Hudgins, Katie Lynch
ACCOUNT EXECUTIVES Tina Tardaurina, Daniel Voet, Jason Winder

MARKETING
MARKETING DIRECTOR Jennifer Wales
MARKETING MANAGER/EAT+DRINK DIRECTOR Janelle Arballe
SALES/MARKETING COORDINATOR Nicole Tawney
DIGITAL COORDINATOR Dennis Estrada

ADMINISTRATION
PRESIDENT & CEO Duncan McIntosh
VICE PRESIDENT & GENERAL MANAGER Jeff Fleming
AR COORDINATOR Herlinda Ortiz

OC WEEKLY
18475 Bandilier Circle
Fountain Valley, CA 92708
(714) 550 5900
eatdrink@ocweekly.com

SPECIAL ADVERTISING SUPPLEMENT

MADE SIMPLY.

TRULY REFRESHING.

SPIKED SPARKLING WATER

5% ALC./VOL.

100 CALORIES

1g SUGARS

#LiveTruly @TRULYSPARKLING

Nutrition facts based on a 12oz. serving size | PLEASE DRINK RESPONSIBLY

©2018 HARD SELTZER BEVERAGE COMPANY, LLC, BOSTON, MA

Life's too short TO EAT BAD FOOD.

Lucky for us, good food is easy to come by in Orange County and Long Beach. From Asian fusion to traditional Irish fare, whatever you're craving, there's a good chance you'll find it. But, how much time has been wasted aimlessly scrolling through reviews, trying to find a restaurant or bar and wondering if it's all going to be worth it? With that in mind, this annual OC Weekly Grub Guide offers a selection of some of the best eats you can find in a neighborhood near you.

Meanwhile, in celebration of this issue, please join us at our signature soiree, Decadence! Now in its 15th year, our longest running tasting event is headed to the Segerstrom Center for the Arts in Costa Mesa. On Friday, September 21st from 7 p.m. to 10 p.m. (6 p.m. for VIP), we invite you to join us for a taste of Orange County. Featured restaurants include Bluegold, Bosscat Kitchen, Sweet Dixie Kitchen, Tower 48, Trevor's at the Tracks and many more. As an attendee, you can expect unlimited food, beverage sampling, live music and plenty of photo opportunities! Proceeds benefit the American Cancer Society's Relay for Life. For tickets and more information, visit **ocdecadence.com**!

Writers: Janelle Arballo, Jessica Lee, Anne Marie Panoringan, Nicole Tawney

Photographers: JJ Jacinto of Ensemble Events, Jessica Lee, Greg Nagel, Jennifer Wales

TREVOR'S AT THE TRACKS

San Juan Capistrano, CA

Locally-sourced ingredients, California wines and local craft beers is what sets Trevor s at the Tracks apart from other eateries Located in an old train station from 1894 in the heart of San Juan Capistrano, Trevor's is a hidden gem among some of Orange County's best up and coming restaurants Striving to keep the history of the surrounding area alive, the restaurant provides countryside views and periodically, the familiar noise of an Amtrak passing by the establishment. Ideal for a meal with family and friends, a private experience or just a quick bite before catching a train, this location will please all Each night diners can listen to live music while sipping on innovative cocktails and shareable plates like their Ahi Poke Nachos Other menu highlights include the El Cubano sandwich, and the Seoul-Style Short Rib Gyro with Korean tzatziki There's a reason why Trevor's is becoming a crowd favorite! Want something on the go? Commuters can also take advantage of their smaller grab-and-go concept, Trackside Café From breakfast burritos to sandwiches and salads, It's all available just a few steps away from the train tracks Trevor's is leading Orange County's farm-to-table renaissance - locally sourcing its ingredients, donating all of its daily leftovers to local food banks and helping to keep the history of Old San Juan Capistrano alive! Additionally, Trevor's at the Tracks is a proud partner in The Surfrider Foundation's Ocean-Friendly Restaurant Program They've switched to using compostable, plant-based straws, practice guest water harvesting to use in their on-site, organic garden, and contribute 100% of their food scraps and waste to composting Trevor's at the Tracks sets the bar high among the elite of Orange County dining

trevorsatthetracks.com

5

LOT
579

A MODERN
FOOD HALL

7

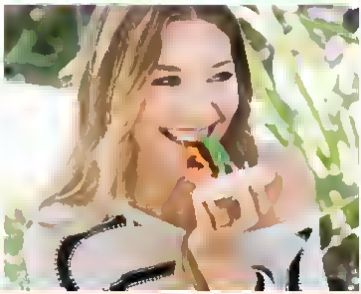

9

The American Dream / Bear Flag Fish Co. / Beau Soleil Kitchen & Bar / Burnt Crumbs
The Dudes' Brewing Company / Frosted Cupcakery / Hans' Homemade Ice Cream
Il Barone Sicilian Street Food / Mahogany Smoked Meats / Petals & Pop / Pie-Not
Popbar / Portola Coffee Lab / VomFass

Pacific CITY

OCEANFRONT SHOPPING, DINING & ENTERTAINMENT

GOPACIFICCITY.COM

ON PCH, ACROSS FROM THE HUNTINGTON BEACH PIER. ©PACIFIC CITY, 2018.

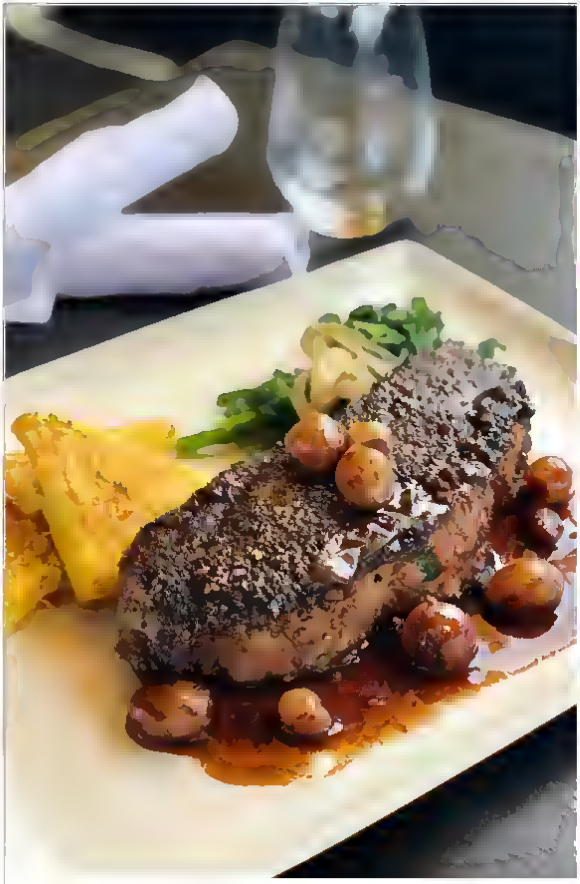

MOZAMBIQUE

Laguna Beach, CA

If you want to taste and experience the rich and unique culinary flavors of South Africa then Mozambique is a good place to start. Located in Laguna Beach, Mozambique pays homage to the flavorful food, bold spices and diverse spirit of South Africa's seaside restaurants. Many of their signature dishes utilize the little-known South African pepper called peri-peri, discovered by Portuguese sailors centuries ago on maiden trips to the far East trade routes. Try the grilled boerewors - a farmer-style sausage made from ground beef, roasted coriander seeds, salt, and vinegar - served with creamy Yukon Gold mashed potatoes, asparagus and a zesty tomato-onion saute. The prego steak sandwich, as deeply herbal as promised, cooked just a shade north of rare, makes for a great entree.

With three full bars on each level of the restaurant, Mozambique knows how to throw a hell of a braai (Afrikaans for barbecue or grill) meets shebeen (the once-illicit township speakeasies of South Africa) party, with live music, grilled meats, and a number of signature cocktails, including the Paloma Afrika - a blend El Jimador Tequila, cucumber lime, grapefruit bitters and soda- as well as South African takes on refreshing mojitos and mules. Enjoy drinks on the rooftop lounge offering 180-degree views of the Pacific Ocean. Contrast that aesthetic with its alternating playlist of bands that perform everything from pop to reggae beats and it is very much a social affair. Come here for food, cocktails, and dancing and don't forget to take advantage of Mozambique's complimentary safe ride service for guests within fifteen miles after 5 p.m. daily.

mozambiqueoc.com

AGAVE EXPRESSIONISM

MILAGRO MEANS MIRACLE

WURSTHAUS

Santa Ana, CA

Located in the heart of Downtown Santa Ana's "East End", where art, culture and history mix to form something new. Is Wursthaus. With its dark ambiance, exposed brick and sociable atmosphere, Wursthaus welcomes each customer to enjoy an authentic Euro-dining experience.

Their knowledgeable and friendly staff will help each and every customer choose their particular style of bratwurst. From classic to gourmet to the exotic, Wursthaus offers a wide assortment of tastes such as their Duck & Bacon with Jalapeno and Chicken Hatch Chili Sausage. Additionally, Wursthaus offers plenty of vegan options like their Mexican Chipotle and Smoked Apple & Sage. Once you have selected your bratwurst, it's time to choose your bread – we favor both the pretzel roll and the traditional grinder, as they are baked fresh daily.

In addition to hand-made sausages, Wursthaus boasts an assortment of over 20 beers of German and Belgian draft that are always served ice-cold. A European inspired setup means that beers are served fast, the food is made-to-order, and the service is always top-notch. All that is wrapped up in a relaxed atmosphere with an amazing community feel. Pick from either a Hofbrau Oktoberfest, a Hoegaarden Witbier, Delirium Tremens or the fan favorite Frull strawberry white beer to start the night off right.

Rumor has it that the late-night crowd goes wild for Wursthaus' Drunken Fries. A perfect pairing with any beer, these Belgian fries are topped with their haus andalouse sauce and IPA caramelized onions.

There's no doubt that Wursthaus is a dining experience created by friends, for all friends to enjoy.

wursthausdtsa.com

CRUSHABLE SAM™

Sam '76 is a lager & ale hybrid that combines the aroma and craft flavor of an ale with the crisp, clean finish of a lager.

SAMUEL ADAMS™

Life, Liberty and the Pursuit of Happiness
1776
SAMUEL ADAMS

SAM '76

© 2018 THE BOSTON BEER COMPANY BOSTON MA SAVOR THE FLAVOR RESPONSIBLY

NUVU ASIAN TASTE

Huntington Beach, CA

More often than not, noteworthy Asian food is found in what can best be described as a hole-in-the-wall. NuVu's simple elegance defies that stereotype. The owners, originally from China, have 15 years of restaurant experience and manage two other brands with eight locations in China. Within just six months of NuVu's grand opening, it was named one of the 20 Best Chinese Restaurants in OC by The Register. From a spacious layout normally allocated to high-end department stores, to ornate silverware with matching metal chopsticks, the details make the difference. Parties large and intimate have comfortable seating options in curvy booths and on cushioned chairs, every table is a good table here.

Classifying the style at NuVu Asian Taste can be complicated. Yet there is a general focus on Chinese mainstays, with chicken being the protein of choice. Recent menus included a supplemental sushi and sashimi selection. Nods to Korean and Thai cultures are also found. A handful of dim sum options mean one can even indulge in a temporary fix at dinnertime. And in true Asian fusion fashion, we are intrigued by Kale Fried Rice with Truffle Oil. Rumblings of a secret menu are reserved for regulars in the know. Wine, beer and signature sparkling (alcohol-free) beverages allow a refreshing way to complete our meal.

Open every day, lunch is efficiently handled during the week by courteous waitstaff. Even with a detailed menu to browse, the kitchen doesn't shy away from dietary requests, and will accommodate as needed. Seasonal promotions are shared via their website and social media outlets. Delivery and catering services offer additional opportunities to enjoy NuVu Asian Taste's rich cuisine.

nuvufood.com

THE WILD ARTICHOKE

Yorba Linda, CA

Soulful, flavorful and comforting. That's how Chef James D'Aquila describes his fresh and original cuisine at The Wild Artichoke. Serving the Yorba Linda community and surrounding area since 2000, this small neighborhood bistro maintains a loyal following with its delicious, handmade signature dishes. Chef D'Aquila uses seasonal ingredients to keep his food inspired and creative. Enjoy rustic pasta recipes made from scratch on premises with artisanal pappardelle, fettucine and angel hair doughs. Savor entrees plated with care ranging from fresh seafood, to the house favorite smoked pork to a classic French duck confit, and finest quality beef with beautiful sauces. Don't miss the truly unique desserts! D'Aquila bakes everything and always loves to finish his day off with a sweet ending. A California vineyard focused wine list and regularly scheduled hosted winemaker dinners, keeps his peeps happy! "Food prepared from the heart, with the soul in mind."

thewildartichoke.com

CRAFT HOUSE

Dana Point, CA

The Downtown Lantern district of Dana Point is home to a dining room that features both local brews and dishes cooked with ingredients from local purveyors. From your table on the elevated patio, you'll spot the Archway sign across PCH as you people-watch. Dog-friendly, Craft House kindly allows Happy Hour to extend beyond their bar if you are joined by a furry friend (Insiders know to drop in on a Monday or Tuesday for an extended, all-evening Happy Hour).

Owner and Chef, Blake Mellgren, who worked for NYC Chef Danny Meyer, puts out a creative, yet relatable menu, and switches things up on the daily. We'll start with an order of "Thai-Style" Chicken Wings, balancing sweet and heat qualities. Speaking of heat, chef cranks it up with his Vegan Thai Coconut Curry. Chock-full of fresh vegetables, vegetarians and meat-lovers alike rave about this dish! Crispy tofu rice cakes soak up the red coconut curry, making each bite the best one yet.

Make room for their anti-diet dessert options, including classic Chocolate Mousse finished with a touch of sea salt. Mama Mellgren owns the rights to her Cheese Pie, a quirky hybrid merging strawberry puree and creamy cheesecake. We're ready for a return trip to devour some Banana Bread Bread Pudding (Say that five times fast!) that's offset by espresso gelato. Brunch squads can sip spiked coffee or sangria with elderflower and hibiscus flowers while indulging in Biscuits + Gravy or a Farmer's Market Omelette. Whenever you decide to drop in, Craft House will reward you with modern eats in a casual surfside setting off PCH.

eatatcrafthouse.com

15TH ANNUAL

2018

DECADENCE

A True Taste of OC & LB

OC WEEKLY

TRULY

SOUTHERN COMFORT

SAZERAC RYE

bubly

Pearl VODKA

EAT. DRINK. INDULGE.

FRIDAY SEPTEMBER 21 2018
7PM - 10PM

SEGERSTROM CENTER FOR THE ARTS
6PM VIP EARLY ENTRY

BOSSCAT KITCHEN
TEN ASIAN BISTRO
MOZAMBIQUE
ROLLIN' CREAMERY
PADERIA BAKEHOUSE
TREVOR'S AT THE TRACKS
THE CUT
HANDCRAFTED BURGERS

LAGUNA BEACH
BEER COMPANY
NU VU ASIAN TASTE
PANINI KABOB GRILL
LSXO
BLUEGOLD
BAE ICE CREAM
SOCIAL COSTA MESA

TOWER 48
THE PIE HOLE
SWEET DIXIE KITCHEN
LASHER'S KITCHEN
HIVE & HONEY
WURSTHAUS

and more!

On Sale Now! GET YOUR TICKETS AT **OCDECADENCE.COM**

KIVA
core core
Honest
ANGRY ORCHARD
blüm

Surf City's Best Kept Dining Secret

DUCK DONUTS

HASHIGO SUSHI

Java

Lemon thai cuisine

MARIO'S Mexican Food & Cantina

XA SWEET & SAVORY CAFE

Yogurtland

Feeding Huntington Beach Since 1961

5 POINTS PLAZA

18593 MAIN STREET · HUNTINGTON BEACH · 5POINTSPLAZA.COM

ROIC

FREE, EASY PARKING

Like us on facebook

HASHIGO SUSHI

Huntington Beach, CA

Hashigo is a step above the rest. Their seafood is flown in fresh daily Monday through Friday and their sushi chefs boast over 115 years of combined experience. Their menu ranges from raw options like sashimi presentations, salads, creative appetizers and desserts.

hashigosushi.restaurantsnapshot.com

DUCK DONUTS

Huntington Beach, CA

While you won't locate any duck-shaped donuts here, what you will discover are sweet treats decorated on-demand. Duck Donuts' three steps to donut success are: coating, copping and drizzle. Customer faves include their maple icing with chopped bacon!

duckdonuts.com

LEMON THAI CUISINE

Huntington Beach, CA

Lemon Thai Cuisine specializes in fresh produce and lots of flavor. With an extensive menu, they serve all the staples including Shrimp Pad Thai, Spring Rolls and Mango Sticky Rice, along with offerings like Pumpkin Curry. This isn't an ordinary Thai take-out restaurant!

lemonthaicuisineca.com

XA SWEET & SAVORY CAFE

Huntington Beach, CA

XA's menu allows diners to choose their own adventure! Select a protein and flavor profile from a generous list of options – there are no wrong answers here! Round things out with an iced tea and one of their homemade cookies, you will definitely return.

instagram.com/xacafe

SHOP. DINE. PLAY.

Bar Louie | J Zhou Oriental | Joon Shabu Shabu
JT Schmid's | Lucille's Bar-B-Que | Luna Rossa
Prego Mediterranean | RA Sushi | The Winery
Utopia Caffe & The Yellow Chilli – Opening Soon!

TheDistrictTL.com

EASY ACCESS OFF TUSTIN RANCH ROAD, NEAR BARRANCA IN TUSTIN

@DistrictTustin @TheDistrictTustin #MYDISTRICT

THE DISTRICT
AT TUSTIN LEGACY

Joon Shabu Shabu photo by Scott Rinaldi Photography

HUNTINGTON RAMEN & SUSHI

Fullerton, CA

For those looking for more budget friendly Japanese cuisine options, look no further than Huntington Ramen and Sushi. With fresh fish caught every morning, this dock to dish establishment is authentically Japanese owned and run. They offer an overwhelming amount of tasty options to satisfy anyone's cravings.

Huntington Ramen dishes up seven different flavors of ramen, each scratch-made, along with a selection of sushi & sashimi rolls and delectable side dishes such as the popular garlic edamame or crispy dumplings. Using a variety of mouth-watering soups that are made from a multitude of different bone broths and plenty of fresh vegetables, customers will love the diverse range of flavors.

An absolute stand-out Ramen dish is the Real Tan Tan which includes sesame flavor, spicy chili oil, savory ground pork, bokchoy, red pepper and sesame seeds. Another house favorite is the H.B. Tonkotsu Ramen, with tonkotsu flavor, cha-shu pork, kikurage, green onions, flavored egg, sesame seeds and black garlic oil. The Volcano sushi roll also packs a flavorful punch to your palate with a great smoky flavor.

Huntington Beach Ramen also offers its customers several vegan options including the Vegan Ecstasy with tonkotsu flavor, veggie mix, corn, broccoli, tomatoes, green bean, lotus root, tofu and onion oil. Along with the Vegan Ecstasy, Huntington Ramen and Sushi's seasonal menu comprises of four additional vegan ramen dishes, eight vegan sushi rolls and over ten vegan appetizers.

For the best dining experience, the head chef recommends grabbing a seat the sushi bar, where the chefs will customize your order to your liking!

huntingtonramen.com

PHILLY'S BEST

Multiple Locations

There's real deal Philly in Southern California! Philly's Best has been serving up traditional Philly cheesesteaks since 1992 with no signs of slowing down! With over 20 locations across Los Angeles, Orange County and the IE, Philly's Best has taken the food scene by storm, and rightly so! The reason for their success? Well, there's about a million but a good place to start would be with a true Philadelphia staple the Amoroso roll A Philly cheesesteak isn't authentic without that light crunch on the outside and soft bite on the inside Next, their tender steak is grilled to juicy perfection and topped with gooey white American cheese If you want a real treat (and that real Philadelphia taste), be sure to get their grilled onions and sweet peppers! Just one bite of this perfect Philly cheesesteak is enough to keep you coming back time and time again

eatphillysbest.com

FARMER BOYS

Multiple Locations

Farmer Boys is a California staple with a history dating back to 1981 starting with simple beginnings and the American Dream. Five burger-loving brothers took their roots of working hard and being raised on the family farm and applied it to their dream of opening their first Farmer Boys restaurant in Perris, California. Over 35 years since their humble start, the Farmer Boys name has skyrocketed in the burger-chain world, and rightfully so.

At the heart of their business, the Farmer Boys' goal is to provide farm fresh food to the public. Great pride is taken in knowing they are inspired by the farm, and they strive to teach the difference between "fast food" and their farm fresh food. From fresh squeezed orange juice and farm fresh lettuce to locally baked bread and real ice cream shakes, their menu is chock-full of real food that you can have confidence in eating.

Choose from burgers, sandwiches, salads, and more! Their menu has something for everyone. If you're in the mood for a juicy burger, we might suggest a classic like The Farmer's Burger. With two 100% pure beef patties, hickory smoked bacon, sliced onions, delicious smashed avocado, tomato, crisp lettuce, dill pickles, melted American cheese and creamy Thousand Island dressing on a sesame seed bun, this is one impressive burger that you can't go without trying.

In the mood for a breakfast classic? Their Farm Fresh Breakfast menu is packed with morning meals that can start your day off right. Go with their 3 Egg Plate with Bacon, Breakfast Burritos, or any of their omelettes and you simply cannot go wrong. Their fresh ingredients shine in anything you order.

farmerboys.com

Corona del Mar's English Gastropub

Enter through the SideDoor to find the first and only English gastropub in Corona del Mar. A red key hangs over the Poppy Street entry; an unspoken invitation to indulge in world-class spirits, craft beer and wine flights.

Cozy up to a fireplaces and enjoy delicious food and drink in a convivial atmosphere.

3801 E Coast Highway | 949.717.4322 | SideDoorCDM.com

TK BURGERS

Costa Mesa, CA

TK's lasting appeal and reasonable prices make them an OC OG. At the Costa Mesa branch, order the Wedge Burger! With 2 beef patties mozzarella and American cheese, avocado, grilled onions and TK sauce – it's the best way to enjoy the laid back coolness of TK

tkburgers.com

LAGUNA BEACH BEER CO.

Laguna Beach, CA

With over 20 different beers on tap, you'll want to make a pit stop at Laguna Beach Beer Co. With its seaside atmosphere, the brewery offers a wide variety like the Top of the World Hazy Pale Ale, Ruby Street Grapefruit IPA or Festival of Hops DIPA – you can't go wrong!

lagunabeer.com

PANINI KABOB GRILL

Multiple Locations

When you step into Panini Kabob Grill, the mahogany wood paneling of the cozy dining room and the granite tables lining the outdoor patio welcomes you to experience the warmth, elegance, and flavorful fare of the Mediterranean. Their diverse menu includes mouthwatering choices that satisfy any taste and appetite such as charbroiled kabobs, grilled paninis, refreshing salads and more! To offer guests the best of the best, they prepare their food from scratch in-house daily with fresh, high quality ingredients including antibiotic and hormone free chicken, beef and New Zealand lamb as well as sustainable salmon and fresh produce delivered daily. Panini Kabob Grill invites you to bring your family, friends, and coworkers to enjoy the perfect casual dining experience. Visit any of their 13 locations in Los Angeles and Orange County, with additional locations soon to be added in San Diego and Long Beach.

paninikabobgrill.com

THE FIFTH

Anaheim, CA

Meet us at The FIFTH! With 360 degree views of Anaheim and iconic Disneyland Resort, The FIFTH is Anaheim's only rooftop restaurant & bar, making it the perfect place to relax and unwind. The FIFTH offers an assortment of delicious food, craft cocktails and live music. Menu highlights include the Chorizo Mac n Cheese with tender shell pasta, chorizo, fondue and breadcrumbs or the crowd favorite Pork Sliders with braised pork belly in teriyaki sauce. Need to satisfy your sweet tooth? Save room for their mini beignet-style filled donuts or the Cloud Five skillet brownie, served a la mode. If you're lucky, you may even catch the Disneyland fireworks!

thefifthoc.com

This issue is your guide to the best Orange County & Long Beach have to offer. Make sure to vote for more than 100 BEST OF categories in our Readers' Poll! Winners will be announced in the BEST OF issue hitting streets October 18.

THE PIE HOLE

Orange, CA

Everything is baked from scratch by hand and using only the highest quality ingredients at The Pie Hole! Order by the whole pie mini pie or personal sized pies Crowd favorites include Mom s Apple Crumble or more modern inventions like their Early Grey Tea Pie

thepieholela.com

SHENANIGANS IRISH PUB & GRILLE

Long Beach, CA

A little piece of Ireland in Long Beach! The atmosphere, entertainment and drinks aren't the only thing to keep you coming back. With a menu that extends beyond the typical bar food you ll find the taste of Ireland mingled in with the dishes they offer!

shenaniganslb.com

ANGEL CITY BREWERY

Los Angeles, CA

Angel City Brewery in Los Angeles is a hot spot for anyone looking for a quality and tasty brew! A leader in the LA craft beer scene, they offer a rotating selection of Angel City beer along with events and tours.

angelcitybrewery.com

APÓLA GYRO GRILL

Irvine, CA

At Apola Gyro Grill, a taste of Greece is just a few minutes away! Don't let the fast-casual experience fool you, Apola offers authentic Greek favorites - customized your way

The smell of rotisserie cooked chicken, pork, beef and lamb gyro greets you as you walk-in. Choose from a pita, salad, bowl or plate as your entree. Their pitas start with a warm, soft, pita bread. Topped with your choice of spread (we recommend their tzatziki) it's stuffed with tomatoes, red onions, your choice of protein and seasoned french fries. Turn it up a notch with their Feisty Feta - spicy whipped feta with sweet and hot peppers, lemon juice and olive oil, or their Greek Paprika Dip. There's something for everyone with vegetarian options like grilled vegetables, falafel and greek salads.

You can start your day with Apola as well. Highlighted by OC Weekly, their breakfast burritos aren't to be missed. Prepared with three scrambled eggs, hash browns, jack and cheddar cheese, choice of protein and salsa, it's tightly wrapped in a tortilla that's perfect for on-the-go eating. They also offer pancakes, french toast and specialty omelettes, giving you a reason to indulge for your first meal of the day.

At Apola, you're in good hands. Their team is committed to providing their customers with an authentic experience and friendly service. These values are so important to them that their butchers are trained by professionals who are flown in from Greece! Make Apola your next breakfast, lunch or dinner destination for craveable Greek cuisine that will keep you coming back for more!

eatapola.com

Come Visit Us At
grabbagreen
And Enjoy These Delicious Offers:

50% OFF
grabba bowl
Purchase any grabbabowl at regular price, and get the 2nd (equal or lesser value) for 50% Off!
Orange Location Only

50% OFF
grabba smoothie
Purchase any smoothie at regular price, and get the 2nd (equal or lesser value) for 50% Off!
Orange Location Only

50% OFF
grabba juice
Purchase any pressed juice at regular price, and get the 2nd (equal or lesser value) for 50% Off!
Orange Location Only

763 S. Main St. #200B
Orange, CA 92868
(Across Main Place Mall)
714.923.4300

grabbagreen
Skip the Line
Order Online
App Available on App Store

URBANA

MEXICAN GASTRONOMY & MIXOLOGY

Anaheim, CA

Its 'Dia de los Muertos' every day at URBANA, the Anaheim Packing House's most colorful restaurant. URBANA is a refreshing mixture of farm fresh Mexican inspired plates — created by Chef Ernie Alvarado — and rich and romantic decor. Complementing the menu is URBANA'S sexy take on craft cocktails, featuring tequila and mezcal favorites as well as top shelf agave spirits. Massive smiling murals are a tribute to owner Javier Cuadra's Michoacan upbringing where 'Dia de los Muertos' is celebrated help to define URBANA.

Restaurateur Javier Cuadra was raised between Orange County and Michoacan, "the belly" of Mexico. Michoacan boasts an abundance of culture and delectable street foods which influenced Javier into opening a restaurant shacking the region's finest offerings. Always having a passion for food growing up, Javier experienced the unique cuisine that Mexico has to offer. Seeing how there was nothing similar to cuisine that he had grown up with in Mexico, Javier was inspired to bring a small piece of Mexican culture to Orange County. Javier's love of "street food" has heavily influenced URBANA's eclectic menu, which features natural and fresh ingredients including handmade tortillas, gourmet tacos and red snapper ceviche, creatively prepared by Chef Ernie Alvarado. A few house favorites are the mole enchiladas, made with house made mole sauce, a refreshing plate of Agua Chile or Paloma made with blanco tequila and Mexican grapefruit soda that completes any meal.

With its candle-lit ambiance, colorful Dia De Los Muertos themed murals and outstanding cuisine, URBANA has become an impressive and celebrated force in the Orange County restuarant scene, earning URBANA several awards and well deserved recognition.

urbanaanaheim.com

MUSCO CENTER FOR THE ARTS
Chapman University

Musco Center, in Association with LA Opera, Presents

DON CARLO IN CONCERT
STARRING
PLÁCIDO DOMINGO

MON, OCT 1, 7:30PM

James Conlon conducts a 60-member chorus, 72-member orchestra, and all the principals from the Los Angeles production.

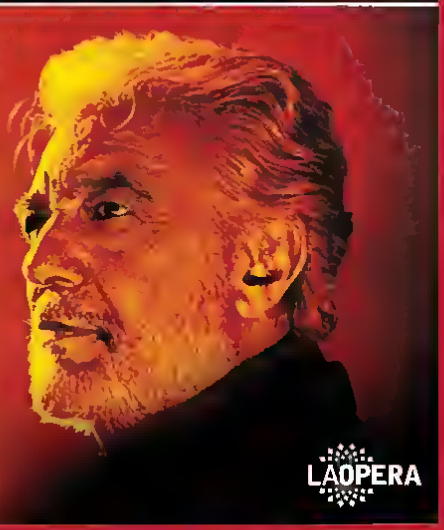

LAOPERA

September 21, 2018

September 29, 2018

October 2, 2018

October 4, 2018

October 5, 2018

October 7, 2018

October 18, 2018

October 20, 2018

View the full 2018–19 season calendar and get tickets: muscocenter.org 844-OC-MUSCO (844-626-8726)

This performance also features a Musco Master Class for Students & Members

415 N. Glassell Street, Orange, CA 92866 Artists, dates, and programs are subject to change.

VOTED ONE OF SOCAL'S BEST CHAMPAGNE SUNDAY BRUNCH SPOTS
THE QUEEN MARY
Free flowing champagne, live music and a tantalizing signature menu that is sure to please even the most discerning palates, makes the award-winning Queen Mary Champagne Sunday Brunch a Long Beach tradition that cannot be missed.
QueenMary.com